

Bass Clarinet

Lip Slurs/Chromatic

①

5

9

13

②

17

21

25

29

③

33

38

42

47

Bass Clarinet

Soli/Solo Scale Pattern 1 Octave

Bass Clarinet

Soli/Solo Scale Pattern 2 Octave

Bass Clarinet Major, and Harmonic, Natural, Melodic Minors

Handwritten *M* above the first measure and *H* above the second measure.

Handwritten *N* above the first measure and *Mel* above the second measure.

Handwritten *M* above the first measure and *H* above the second measure.

Handwritten *N* above the first measure and *Mel* above the second measure.

Handwritten *M* above the first measure and *H* above the second measure.

Handwritten *N* above the first measure and *Mel* above the second measure.

Handwritten *M* above the first measure and *H* above the second measure.

Handwritten *N* above the first measure and *Mel* above the second measure.

37 *M* *H*

41 *N* *Mel*

46 *M* *H*

50 *N* *Mel*

55 *M* *H*

59 *N* *Mel*

64 *M* *H*

68 *N* *Mel*

B♭ Bass Clarinet

commissioned by the Ball State University chapter of Phi Mu Alpha
to honor Dr. Joseph R. Scagnoli

Three Warm-up Chorales for Band

on reharmonized melodies from Percy Aldridge Grainger

I. Intonation: *Harvest Hymn*

Ryan Fraley
(ASCAP)

Slowly (♩ = 60)

II. Balance: *Horkstow Grange*

Slowly (♩ = 60)

III. Expression: Irish Tune

Expressively ($\text{♩} = 60$)

ILMEA Senior HS Band Audition Scales

Alto, Bass and Contra Clarinet

3

5

7

9

11

13

15

17

19

21

23

Contralto Clarinet

Lip Slurs/Chromatic

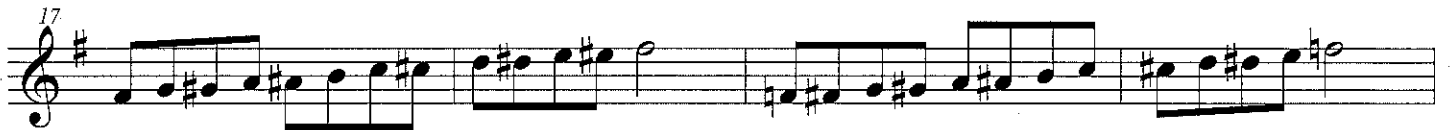

Contralto Clarinet Soli/Solo Scale Pattern 1 Octave

Contralto Clarinet Major, and Harmonic, Natural, Melodic Minors

M H

5 N Mel

10 M H

14 N Mel

19 M H

23 N Mel

28 M H

32 N Mel

37 *M* *H*

41 *N* *Mel*

46 *M* *H*

50 *N* *Mel*

55 *M* *H*

59 *N* *Mel*

64 *M* *H*

68 *N* *Mel*

Alto Clarinet

Lip Slurs/Chromatic

①

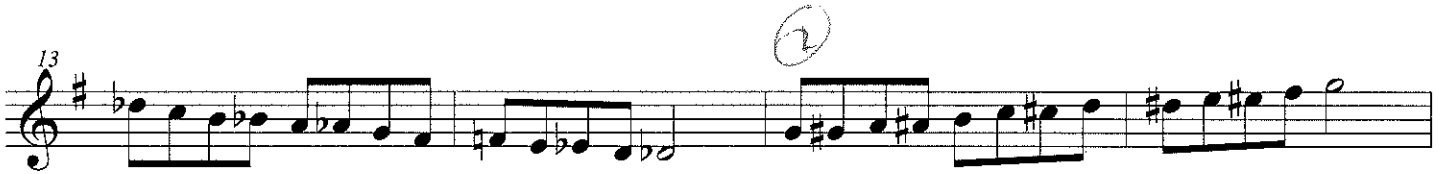
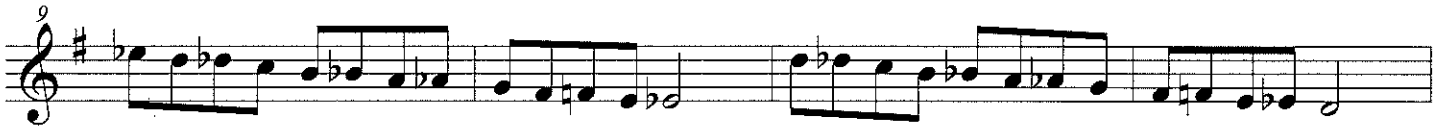

③

Lip Slurs/Chromatic

Alto Clarinet

Soli/Solo Scale Pattern 1 Octave

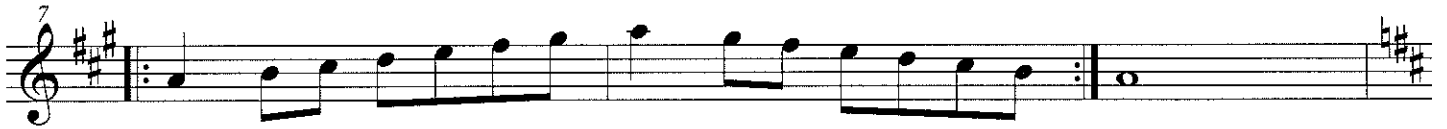

Alto Clarinet Major, and Harmonic, Natural, Melodic Minors

M H

5 N Mel

10 M H

14 M Mel

19 M H

23 N Mel

28 M H

32 N Mel

37 *M* *H*

41 *N* *Mel*

46 *M* *H*

50 *N* *Mel*

55 *M* *H*

59 *N* *Mel*

64 *M* *H*

68 *N* *Mel*
