

Bassoon

Lip Slurs/Chromatic

①

4/4

5

9

13

②

17

21

25

29

③

Lip Slurs/Chromatic

33

38

42

47

Bassoon

Soli/Solo Scale Pattern 2 Octave

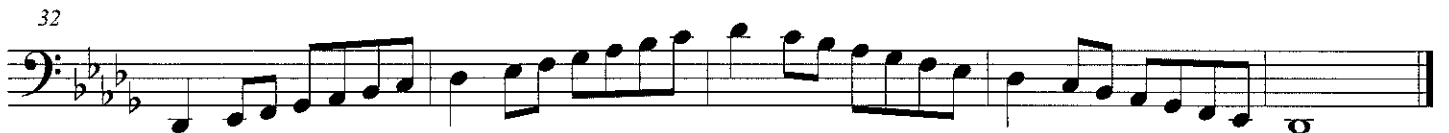

Bassoon

Major, and Harmonic, Natural, Melodic Minors

Handwritten *M* above the first measure and *H* above the second measure. The staff shows a bassoon line in 4/4 time, starting with a key signature of one sharp (F#) and a common time signature. The first measure is marked with a handwritten *M* and the second with a handwritten *H*. The melody consists of eighth and quarter notes.

Handwritten *N* above the first measure and *Mel* above the second measure. The staff shows a bassoon line in 4/4 time, starting with a key signature of one sharp (F#). The first measure is marked with a handwritten *N* and the second with a handwritten *Mel*. The melody consists of eighth and quarter notes.

Handwritten *M* above the first measure and *H* above the second measure. The staff shows a bassoon line in 4/4 time, starting with a key signature of one sharp (F#). The first measure is marked with a handwritten *M* and the second with a handwritten *H*. The melody consists of eighth and quarter notes.

Handwritten *N* above the first measure and *Mel* above the second measure. The staff shows a bassoon line in 4/4 time, starting with a key signature of one sharp (F#). The first measure is marked with a handwritten *N* and the second with a handwritten *Mel*. The melody consists of eighth and quarter notes.

Handwritten *M* above the first measure and *H* above the second measure. The staff shows a bassoon line in 4/4 time, starting with a key signature of one sharp (F#). The first measure is marked with a handwritten *M* and the second with a handwritten *H*. The melody consists of eighth and quarter notes.

Handwritten *N* above the first measure and *Mel* above the second measure. The staff shows a bassoon line in 4/4 time, starting with a key signature of one sharp (F#). The first measure is marked with a handwritten *N* and the second with a handwritten *Mel*. The melody consists of eighth and quarter notes.

Handwritten *M* above the first measure and *H* above the second measure. The staff shows a bassoon line in 4/4 time, starting with a key signature of one sharp (F#). The first measure is marked with a handwritten *M* and the second with a handwritten *H*. The melody consists of eighth and quarter notes.

Handwritten *N* above the first measure and *Mel* above the second measure. The staff shows a bassoon line in 4/4 time, starting with a key signature of one sharp (F#). The first measure is marked with a handwritten *N* and the second with a handwritten *Mel*. The melody consists of eighth and quarter notes.

37 *M* *ff*

41 *N* *Med*

46 *M* *H*

50 *N* *Med*

55 *M* *ff*

59 *N* *Med*

64 *M* *ff*

68 *N* *Med*

Bassoon

commissioned by the Ball State University chapter of Phi Mu Alpha
to honor Dr. Joseph R. Scagnoli

Three Warm-up Chorales for Band

on reharmonized melodies from Percy Aldridge Grainger

I. Intonation: Harvest Hymn

Ryan Fraley
(ASCAP)

Slowly ($\text{♩} = 60$)

mp 2 3 4 5

6 7 8 9

10 11 12 13

14 15 16 17

II. Balance: Horkstow Grange

Slowly ($\text{♩} = 60$)

mf 2 3 4

5 6 7 8

9 10 11 12

13 14 15 16

III. Expression: *Irish Tune*

Expressively ($\text{♩} = 60$)

I.M.E.A. SENIOR BAND AUDITION SCALES

Bassoon, Trombone & Euphonium B.C.

This sheet of music contains 12 numbered musical staves, each representing a different scale for audition. The scales are written in bass clef and include various accidentals (sharps, flats, naturals) and slurs. The scales progress through different keys and intervals, starting with a C major scale (Staff 1) and ending with a D major scale (Staff 12). The scales are:

1. C Major
2. C Minor
3. D Major
4. D Minor
5. E Major
6. E Minor
7. F Major
8. F Minor
9. G Major
10. G Minor
11. A Major
12. A Minor

ILMEA Senior HS Band Audition Scales

Rev 7/2011

Bassoon, Trombone & Euphonium B.C.
