

Flute/Mallet

Lip Slurs/Chromatic

#1

#3

Lip Slurs/Chromatic

33

38

42

47

Flute

Soli/Solo Scale Pattern 1 Octave

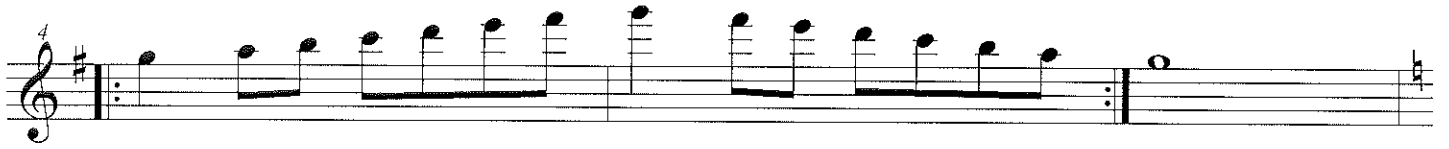

Flute

Soli/Solo Scale Pattern 2 Octave

6

11

14

19

22

27

30

Flute

Major, and Harmonic, Natural, Melodic Minors

D

M H

5

N Mel

G

M H

14

N Mel

C

M H N

24

Mel

F

M H

32

N Mel

Bb 37 *M* *H*

41 *N* *Mel*

Eb 46 *M* *H*

50 *N* *Mel*

H 55 *M* *H*

59 *N* *Mel*

Bb 64 *M* *H*

68 *N* *Mel*

Flute 1

commissioned by the Ball State University chapter of Phi Mu Alpha
to honor Dr. Joseph R. Scagnoli

Three Warm-up Chorales for Band

on reharmonized melodies from Percy Aldridge Grainger

I. Intonation: *Harvest Hymn*

Ryan Fraley
(ASCAP)

Slowly ($\text{♩} = 60$)

II. Balance: *Horkstow Grange*

Slowly ($\text{♩} = 60$)

III. Expression: Irish Tune

Expressively (♩ = 60)

2 *mp* 3 4 5

6 7 8 9

10 13 *f* 14 15 *mf*

16 18 *mp* 19 20

21 22 23 24 25

26 *f* 27 28 29 30

31 32 33 34 *p* 35 36

Three Warm-up Chorales for Band

on reharmonized melodies from Percy Aldridge Grainger

I. Intonation: Harvest Hymn

Ryan Fraley
(ASCAP)

Slowly ($\text{♩} = 60$)

II. Balance: Horkstow Grange

Slowly ($\text{♩} = 60$)

III. Expression: *Irish Tune*

Expressively (♩ = 60)

2 *mp* 3 4 5

6 7 8 9

10 13 *f* 14 15 *mf*

16 18 *mp* 19 20

21 22 23 24 25

26 *f* 27 28 29 30

31 32 33 34 *p* 35 36

Mallets

Soli/Solo Scale Pattern 1 Octave

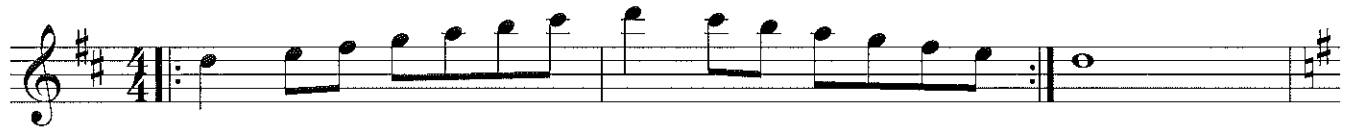

ILMEA Senior HS Band Audition Scales Rev 7/2011

Flute
