

Horn in F

# Lip Slurs/Chromatic

#1

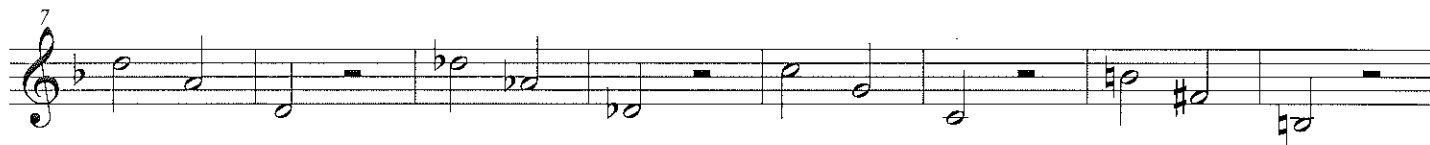

#2

#3

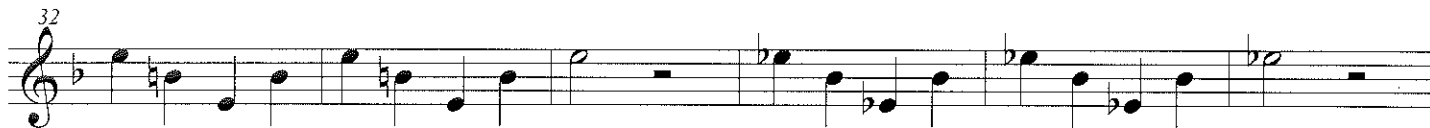

Horn in F

# Soli/Solo Scale Pattern 1 Octave

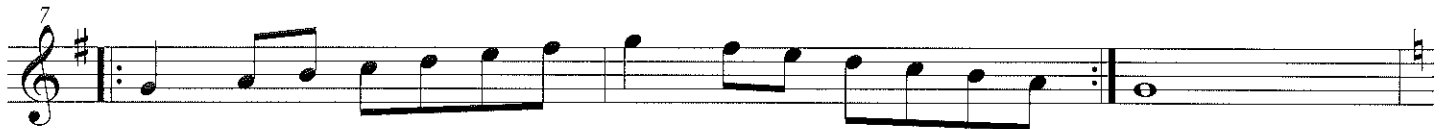

Horn in F

# Soli/Solo Scale Pattern 2 Octave

Horn in F

Major, and Harmonic, Natural, Melodic Minors

D

M H

5

N Mel

G

M H

14

N Mel

C

M H

23

N Mel

F

M H

32

N Mel

*Bb* 37 *M* *H*

41 *N* *Mel*

*Eb* 46 *M* *H*

50 *N* *Mel*

*Ab* 55 *M* *H*

59 *N* *Mel*

*Db* 64 *M* *H*

68 *N* *Mel*

# Three Warm-up Chorales for Band

on reharmonized melodies from Percy Aldridge Grainger

Ryan Fraley  
(ASCAP)

## I. Intonation: Harvest Hymn

Slowly (♩ = 60)

## II. Balance: Horkstow Grange

Slowly (♩ = 60)

### III. Expression: *Irish Tune*

Expressively ( $\text{♩} = 60$ )

# Three Warm-up Chorales for Band

on reharmonized melodies from Percy Aldridge Grainger

## I. Intonation: *Harvest Hymn*

Ryan Fraley  
(ASCAP)

Slowly ( $\text{♩} = 60$ )

## II. Balance: *Horkstow Grange*

Slowly ( $\text{♩} = 60$ )

### III. Expression: Irish Tune

Expressively ( $\text{♩} = 60$ )

# ILMEA Senior HS Band Audition Scales

Rev 7/2011

Horn in F
