

Oboe Mallet

Lip Slurs/Chromatic

①

5

9

13

17

21

25

29

②

③

④

Oboe
Mallet

Soli/Solo Scale Pattern 1 Octave

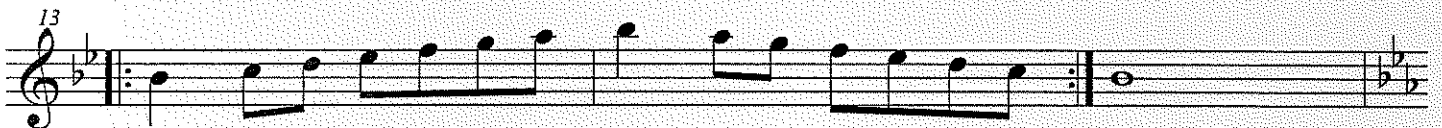
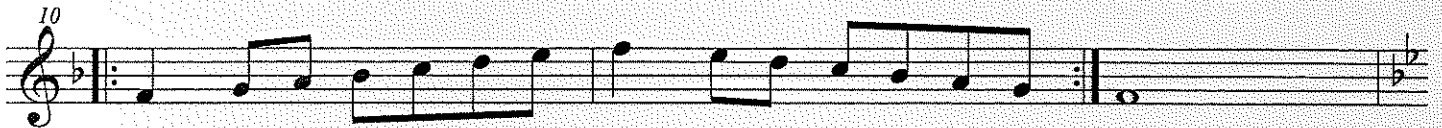
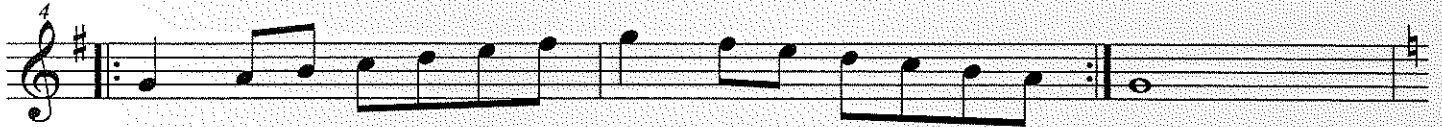
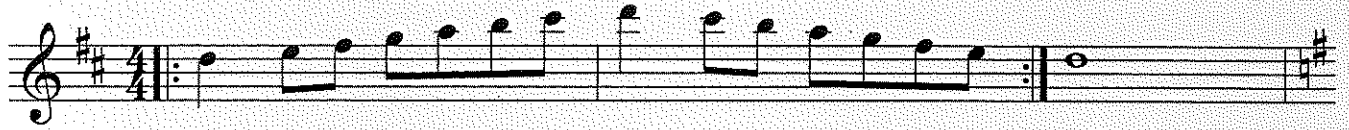

Flute
Mallet

Soli/Solo Scale Pattern 1 Octave

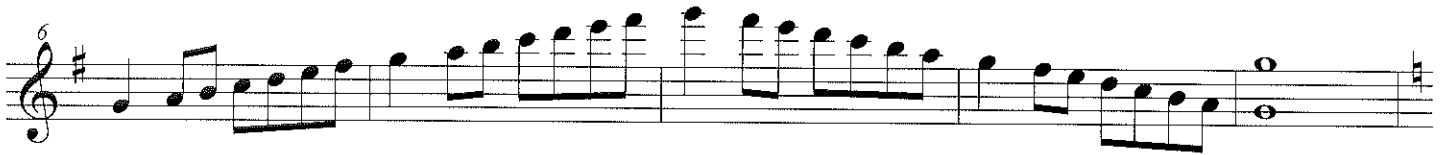

Mallets

Major, and Harmonic, Natural, Melodic Minors

D

M H

5

N Mel

10

M H

14

N Mel

19

M H

23

N Mel

28

M H

32

N Mel

37 M H

41 N Mel

46 M H

50 N Mel

55 M H

59 N Mel

64 M H

68 N Mel

SNARE MEA WARM UP LIP/SU RS + Chromatic

1. *f p*

2. ★

3★

4★

R L R R L R L L L R L R R R L R L L L

R L R L R L R L R L

5★

R L R L R L R L R L

6

7

R L R L R R L R L R L L

8

R L R R L R L L R L R R L R L L

9★

10

L R L R L R L R L R L R L R L R L R L R

11★

L R L L L R L R L R L R

12

★ play these in order when we do lip/su rs/chromatic warmups
 Observe all sticking and accents