

Trombone

Lip Slurs/Chromatic

#1

7

15

#2

21

27

#3

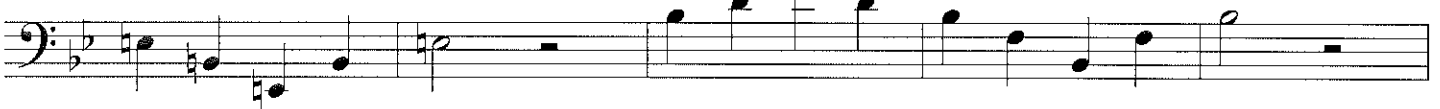

32

38

44

Trombone

Soli/Solo Scale Pattern 1 Octave

4/4

4

7

10

13

16

19

22

Trombone

Soli/Solo Scale Pattern 2 Octave

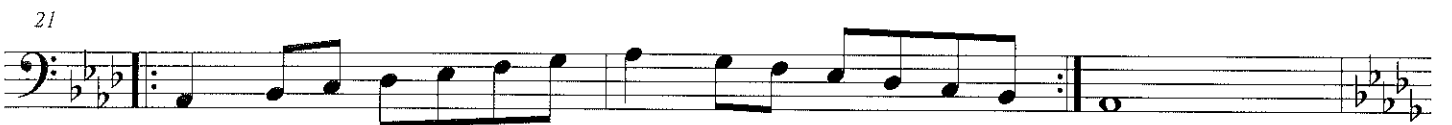

Trombone

Major, and Harmonic, Natural, Melodic Minors

D

M H

5

N Mel

10

M H

14

N Mel

19

M H

C

23

N Mel

28

M H

F

32

N Mel

37 M H

B \flat

41 N Mel

46 M H

E \flat

50 N Mel

55 M H

A \flat

59 N Mel

64 M H

D \flat

68 N Mel

Three Warm-up Chorales for Band

on reharmonized melodies from Percy Aldridge Grainger

I. Intonation: *Harvest Hymn*

Ryan Fraley
(ASCAP)

Slowly ($\text{♩} = 60$)

II. Balance: *Horkstow Grange*

Slowly ($\text{♩} = 60$)

III. Expression: Irish Tune

Expressively ($\text{♩} = 60$)

Three Warm-up Chorales for Band

on reharmonized melodies from Percy Aldridge Grainger

I. Intonation: *Harvest Hymn*

Ryan Fraley
(ASCAP)

Slowly ($\text{♩} = 60$)

mp 2 3 4 5

6 7 8 9

10 11 12 13

14 15 16 17

II. Balance: *Horkstow Grange*

Slowly ($\text{♩} = 60$)

mf 2 3 4

5 6 7 8

9 10 11 12

13 14 15 16

III. Expression: Irish Tune

Expressively ($\text{♩} = 60$)

6

7

8 9 *mf* 10 11

12 *f* 14 15

16 *mp* 18 19 24

25 26 *f* 27 28

29 30 31 32

33 34 *p* 35 36

Three Warm-up Chorales for Band

on reharmonized melodies from Percy Aldridge Grainger

I. Intonation: Harvest Hymn

Ryan Fraley
(ASCAP)

Slowly ($\text{♩} = 60$)

II. Balance: Horkstow Grange

Slowly ($\text{♩} = 60$)

III. Expression: *Irish Tune*

Expressively (♩ = 60)

I.M.E.A. SENIOR BAND AUDITION SCALES

Bassoon, Trombone & Euphonium B.C.

This sheet of music contains 12 numbered musical staves, each representing a different scale exercise. The exercises are written in bass clef and common time (C). The key signatures and starting notes for each exercise are as follows:

- 1. C major (C)
- 2. D major (D)
- 3. E major (E)
- 4. F major (F)
- 5. G major (G)
- 10. A major (A)
- 1. B major (B)
- 8. C major (C) with a key signature of one sharp (F#)
- 9. D major (D) with a key signature of two sharps (F#, C#)
- 10. E major (E) with a key signature of three sharps (F#, C#, G#)
- 11. F major (F) with a key signature of one sharp (F#)
- 12. G major (G) with a key signature of two sharps (F#, C#)

Each exercise consists of an ascending and a descending scale, with slurs indicating the direction of the scale. The exercises are numbered 1 through 12, with some numbers (1, 10, 11) appearing to be reused or mislabeled in the original image.