

Baritone Sax

Lip Slurs/Chromatic

#1

5

9

13

#2

17

21

25

#3

29

Lip Slurs/Chromatic

33

38

42

47

Baritone Sax

Soli/Solo Scale Pattern 1 Octave

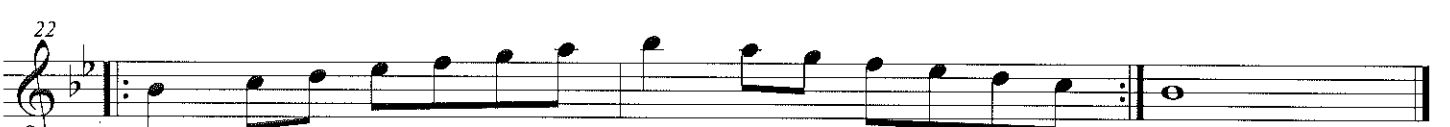

Baritone Sax Major, and Harmonic, Natural, Melodic Minors

D

M H

5

N Mel

G

M H

14

N Mel

C

M H

23

N Mel

F

M H

32

N Mel

37 M H

41 Mel

46 M H

50 Mel

55 M H

59 Mel

64 M H

68 Mel

E♭ Baritone
Saxophone

commissioned by the Ball State University chapter of Phi Mu Alpha
to honor Dr. Joseph R. Scagnoli

Three Warm-up Chorales for Band

on reharmonized melodies from Percy Aldridge Grainger

I. Intonation: *Harvest Hymn*

Ryan Fraley
(ASCAP)

Slowly (♩ = 60)

II. Balance: *Horkstow Grange*

Slowly (♩ = 60)

III. Expression: Irish Tune

Expressively ($\text{♩} = 60$)

ILMEA Senior HS Band Audition Scales

Start @ *A* *midass* Oboe & Saxophone
