

Euphonium

Lip Slurs/Chromatic

#1

7

15 #2

21

27 #3

32

38

44

Euphonium

Soli/Solo Scale Pattern 1 Octave

4

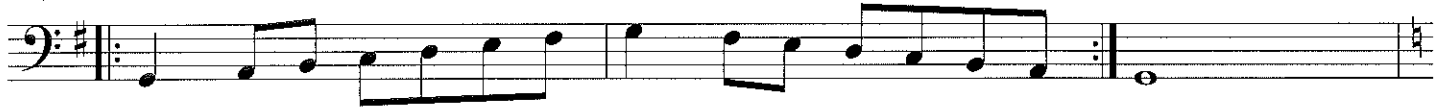

7

10

13

16

19

22

Euphonium

Soli/Solo Scale Pattern 2 Octave

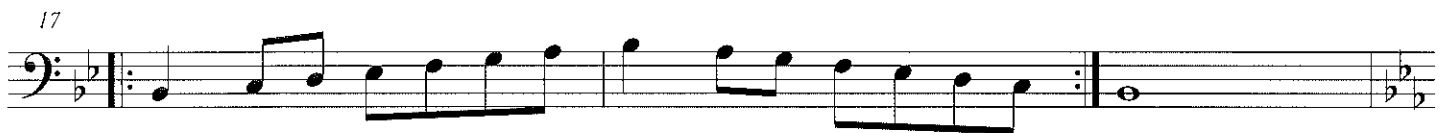

Euphonium

Major, and Harmonic, Natural, Melodic Minors

D

M H

5

N Mel

10

M H

14

N Mel

19

M H

23

N Mel

28

M H

32

N Mel

37 M H

41 N Mel

46 M H

50 N Mel

55 M H

59 N Mel

64 M H

68 N Mel

Baritone /
Euphonium

commissioned by the Ball State University chapter of Phi Mu Alpha
to honor Dr. Joseph R. Scagnoli

Three Warm-up Chorales for Band

on reharmonized melodies from Percy Aldridge Grainger

I. Intonation: Harvest Hymn

Ryan Fraley
(ASCAP)

Slowly ($\text{♩} = 60$)

II. Balance: Horkstow Grange

Slowly ($\text{♩} = 60$)

III. Expression: Irish Tune

Expressively ($\text{♩} = 60$)

ILMEA Senior HS Band Audition Scales

Rev 7/2011

Bassoon, Trombone & Euphonium B.C.
