

Lip Slurs/Chromatic

33

38

42

47

Clarinet in B \flat

Soli/Solo Scale Pattern 1 Octave

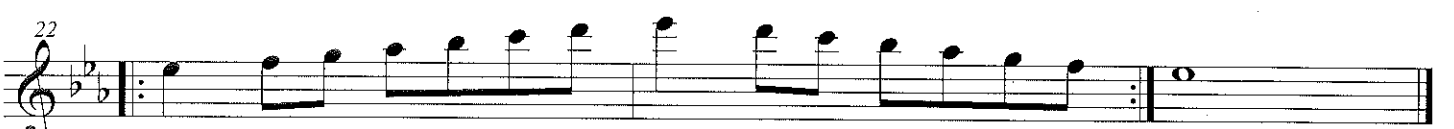
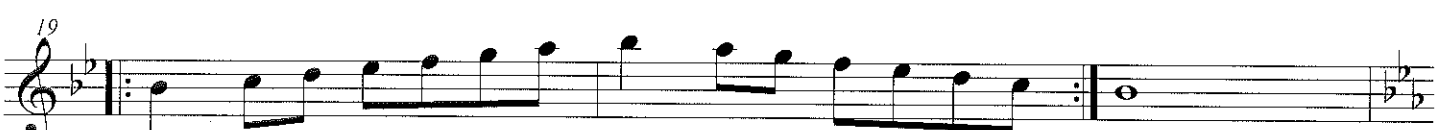
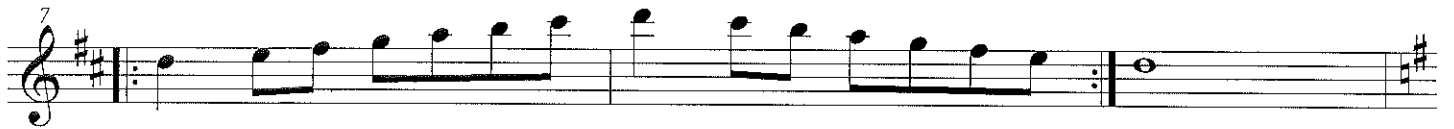

Clarinet in B \flat

Soli/Solo Scale Pattern 2 Octave

Clarinet in B \flat Major, and Harmonic, Natural, Melodic Minors

D

M H

5

N Mel

G

M H

14

N Mel

C

M H

23

N Mel

F

M H

32

N Mel

Soli/Solo Scale Pattern 1 Octave

B \flat M

37

N Mel

41

E \flat M

46

Mel

50

M \flat M

55

N Mel

59

B \flat M

64

N Mel

68

B \flat Clarinet 1

commissioned by the Ball State University chapter of Phi Mu Alpha
to honor Dr. Joseph R. Scagnoli

Three Warm-up Chorales for Band

on reharmonized melodies from Percy Aldridge Grainger

I. Intonation: *Harvest Hymn*

Ryan Fraley
(ASCAP)

Slowly ($\text{♩} = 60$)

II. Balance: *Horkstow Grange*

Slowly ($\text{♩} = 60$)

III. Expression: *Irish Tune*

Expressively (♩ = 60)

13 *f* 14 15 *mf*

16 18 19 *p*

24 25 26 27 *f*

28 29 30 31

32 33 *mp* 34 35 36

Three Warm-up Chorales for Band

on reharmonized melodies from Percy Aldridge Grainger

I. Intonation: *Harvest Hymn*

Ryan Fraley
(ASCAP)

Slowly (♩ = 60)

II. Balance: *Horkstow Grange*

Slowly (♩ = 60)

III. Expression: *Irish Tune*

Expressively ($\text{♩} = 60$)

Three Warm-up Chorales for Band

on reharmonized melodies from Percy Aldridge Grainger

Ryan Fraley
(ASCAP)

I. Intonation: *Harvest Hymn*

Slowly (♩ = 60)

II. Balance: *Horkstow Grange*

Slowly (♩ = 60)

III. Expression: *Irish Tune*

Expressively ($\text{♩} = 60$)

ILMEA Senior HS Band Audition Scales

Soprano Clarinet
