

Flute/mallet

# Lip Slurs/Chromatic

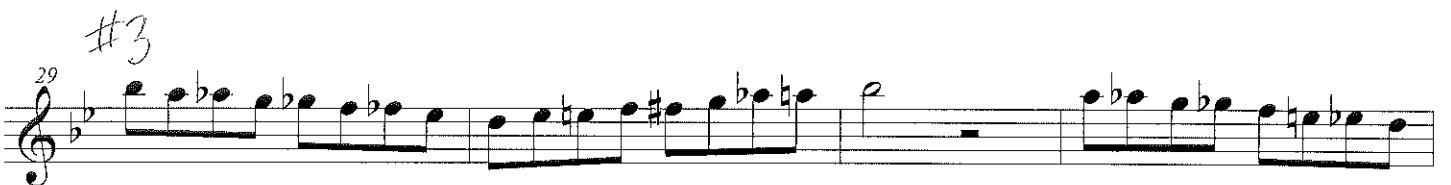

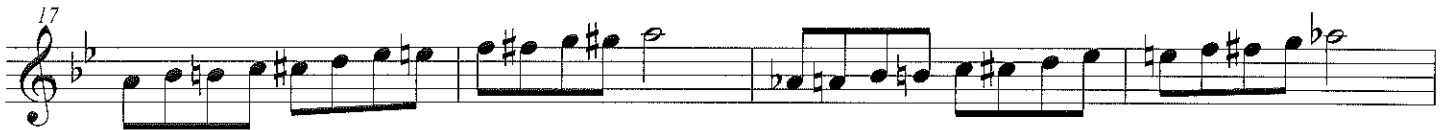
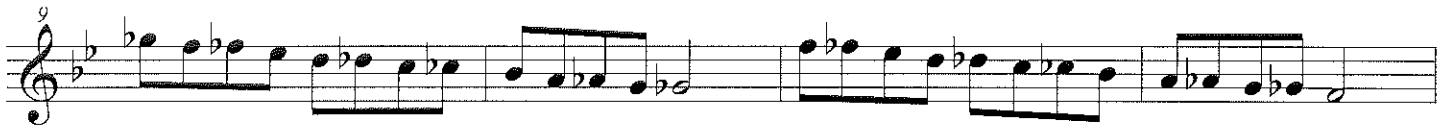

Clarinet in B $\flat$

# Lip Slurs/Chromatic

#1

5

9

13

#2

17

21

25

29

#3

Lip Slurs/Chromatic

33

38

42

47

Alto Sax

# Lip Slurs/Chromatic

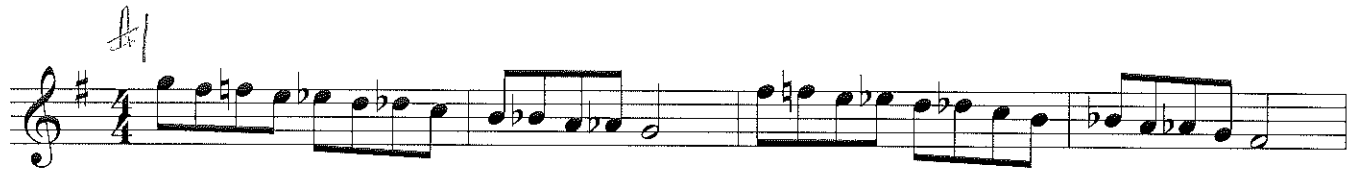

Lip Slurs/Chromatic

33

38

42

47

Tenor Sax

# Lip Slurs/Chromatic

#1

5

9

14 #2

19

23

27 #3

32

Lip Slurs/Chromatic

36

37 38 39 40

41

42 43 44 45

45

46 47 48 49 50

Baritone Sax

# Lip Slurs/Chromatic

#1

5

9

13

#2

17

21

25

29

#3

Lip Slurs/Chromatic

33

38

42

47

Trumpet in B $\flat$

# Lip Slurs/Chromatic

#1

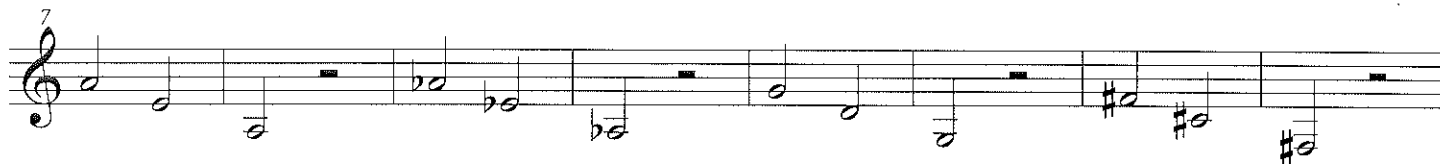

#1.

21

#2

33

39

45

Horn in F

# Lip Slurs/Chromatic

#1

7

15 #2

21

26 #3

32

38

44

Trombone

# Lip Slurs/Chromatic

#1

7

15

#2

21

27

#3

32

38

44

Euphonium

# Lip Slurs/Chromatic

#1

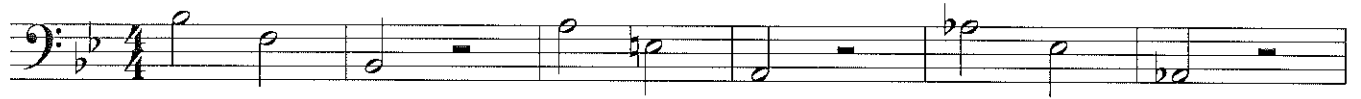

7

15 #2

21

27

#3

32

38

44

Tuba

# Lip Slurs/Chromatic

#1

7

15 #2

21

27

#2

32

38

44

SNARE MEA WARMUP LIP/SUERS Chromatic

1. *f p*

2. \*

3. \*

R L R R L R L L L R L R R R L R L L L

4. \*

5. \*

6

R L R R L R L L L R L R R L R L L L R L R R R L R L L L R L R R L R L L L R L L L R L L L

8

9. \*

10 L R L R L R L R L R L R L R L R L R L R

11. \*

12

\* play these in order when we do left hand/chromatic warmups  
 observe all sticking and accents