

Mala.pdf v.055

Flute

Soli/Solo Scale Pattern 1 Octave

Flute

Soli/Solo Scale Pattern 2 Octave

Clarinet in B \flat

Soli/Solo Scale Pattern 1 Octave

Clarinet in B \flat

Soli/Solo Scale Pattern 2 Octave

Alto Sax

Soli/Solo Scale Pattern 1 Octave

Alto Sax

Soli/Solo Scale Pattern 2 Octave

Tenor Sax

Soli/Solo Scale Pattern 1 Octave

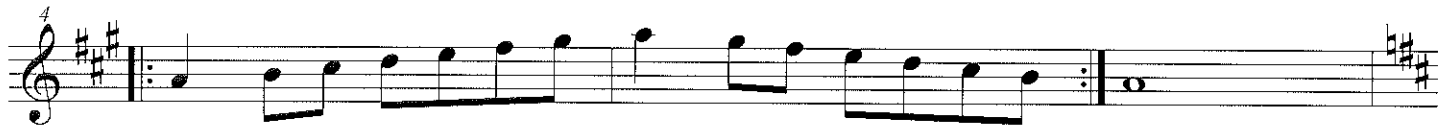

Tenor Sax

Soli/Solo Scale Pattern 2 Octave

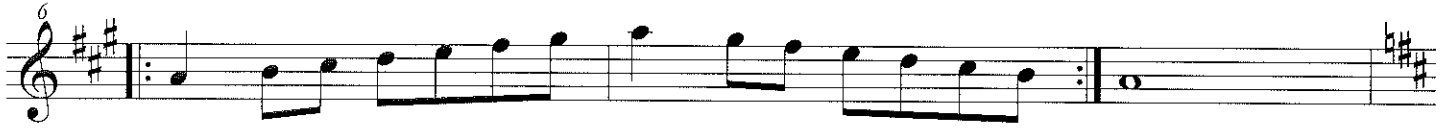

Baritone Sax

Soli/Solo Scale Pattern 1 Octave

Trumpet in B \flat

Soli/Solo Scale Pattern 1 Octave

Each measure contains a sequence of notes and rests, with repeat signs at the beginning and end of each measure. The notes are: C_4 , D_4 , E_4 , F_4 , G_4 , A_4 , B_4 , C_5 , B_4 , A_4 , G_4 , F_4 , E_4 , D_4 , C_4 .

Trumpet in B \flat

Soli/Solo Scale Pattern 2 Octave

1

4

9

12

17

22

25

30

Horn in F

Soli/Solo Scale Pattern 2 Octave

Trombone

Soli/Solo Scale Pattern 1 Octave

4

7

10

13

16

19

22

Trombone

Soli/Solo Scale Pattern 2 Octave

Euphonium

Soli/Solo Scale Pattern 1 Octave

4

7

10

13

16

19

22

Euphonium

Soli/Solo Scale Pattern 2 Octave

4

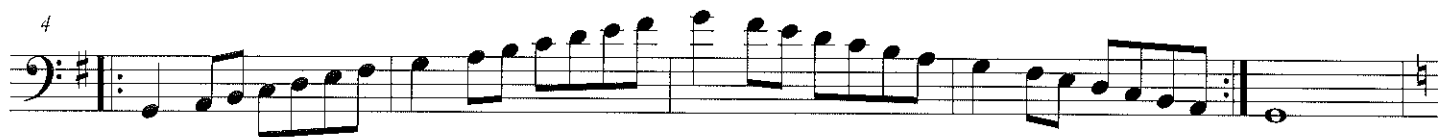

9

12

17

20

23

26

Tuba

Soli/Solo Scale Pattern 1 Octave

4

7

10

13

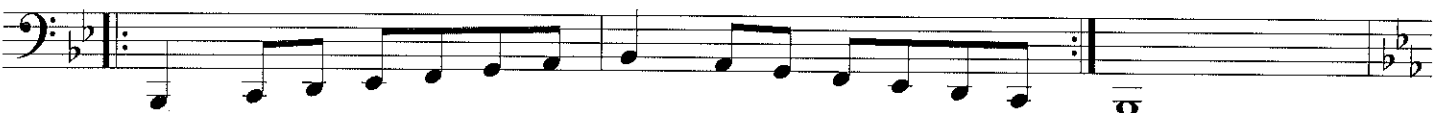

16

19

22

Mallets

Soli/Solo Scale Pattern 1 Octave

